COVID Positive Tracer Workflow

Neighborhood Outreach Access to Health
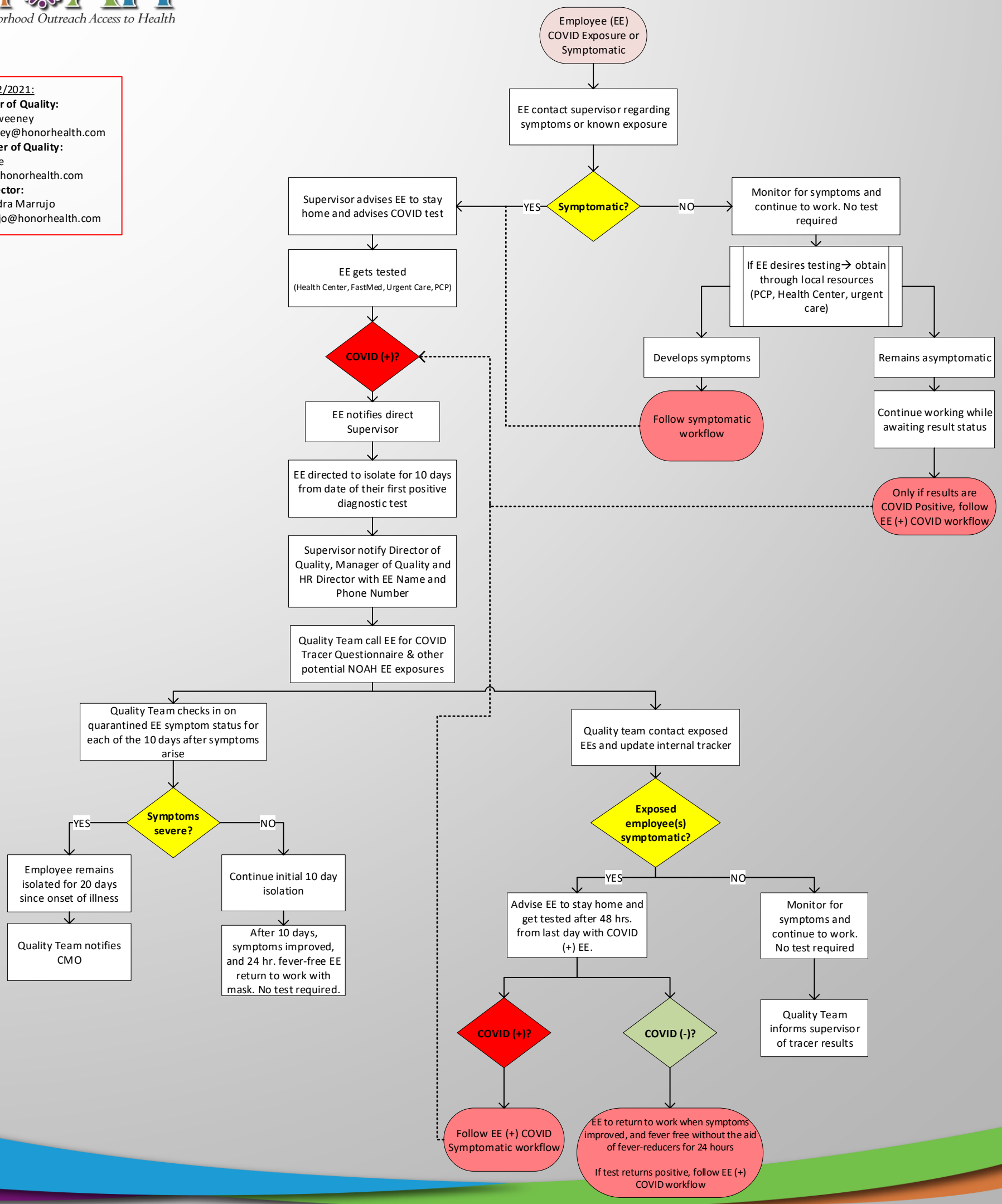
As of 12/2021:
Director of Quality:
Chris Sweeney
csweeney@honorhealth.com
Manager of Quality:
Eva Cole
ecole@honorhealth.com
HR Director:
Cassandra Marrujo
cmarrujo@honorhealth.com